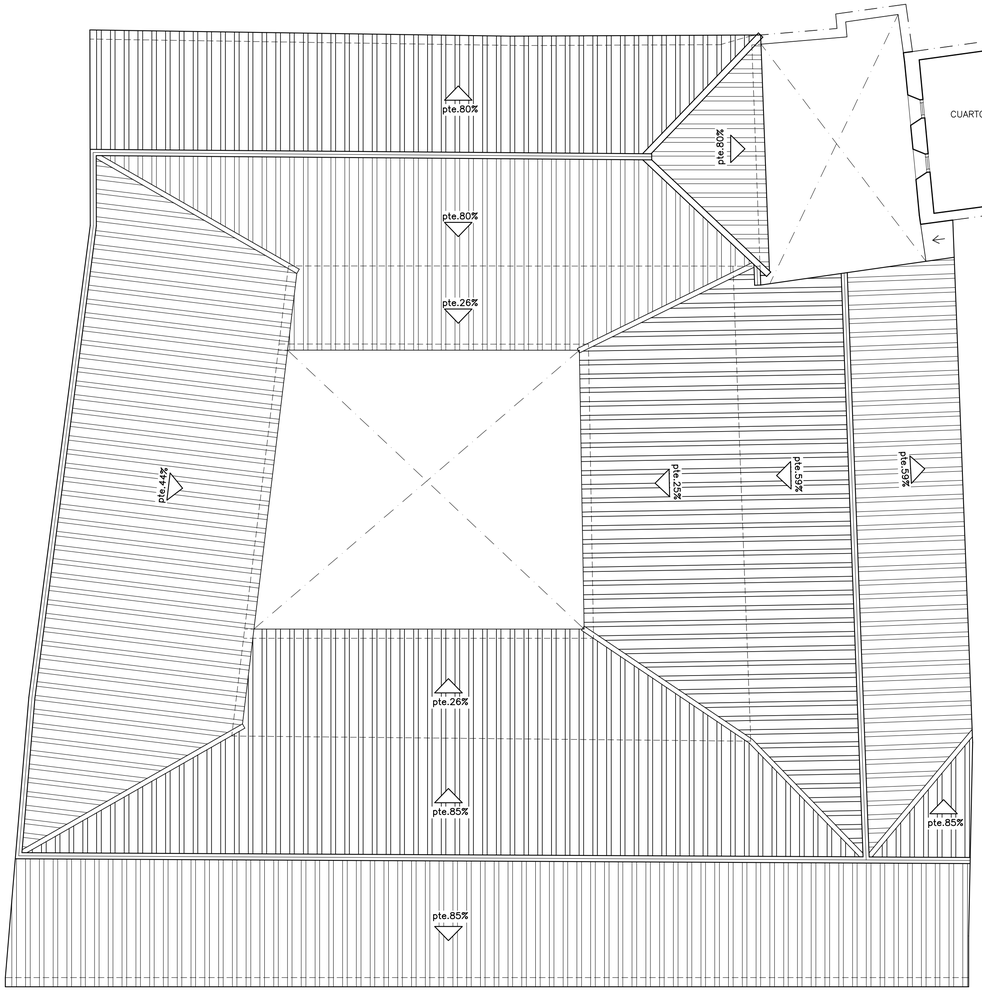

PLANTA CASTILLETE Y CUBIERTAS. ESTADO REFORMADO
ESCALA: 1/100

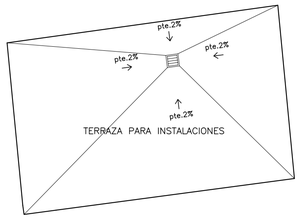

CUBIERTA CASTILLETE
ESCALA: 1/100

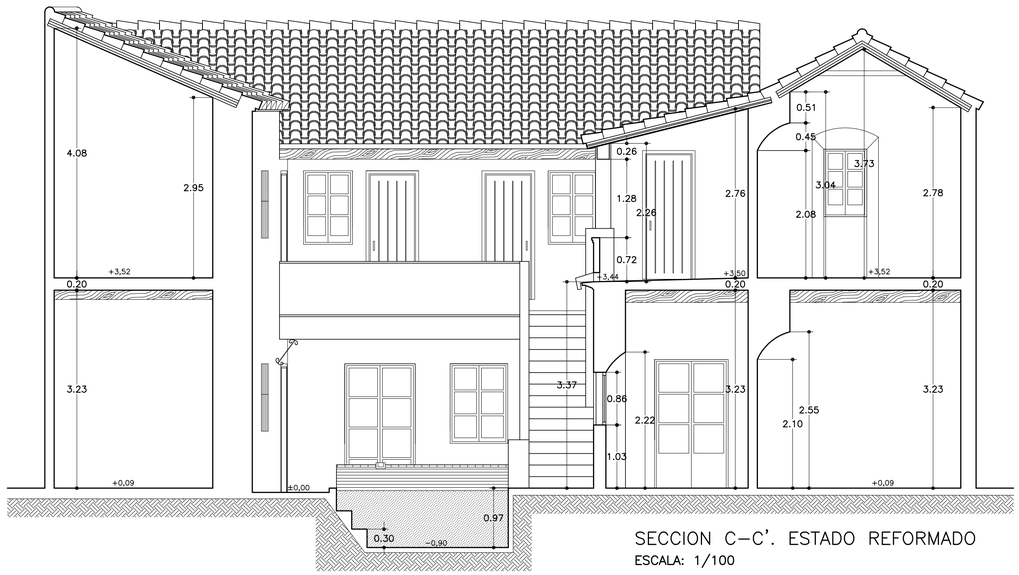

SECCION C–C'. ESTADO REFORMADO
ESCALA: 1/100

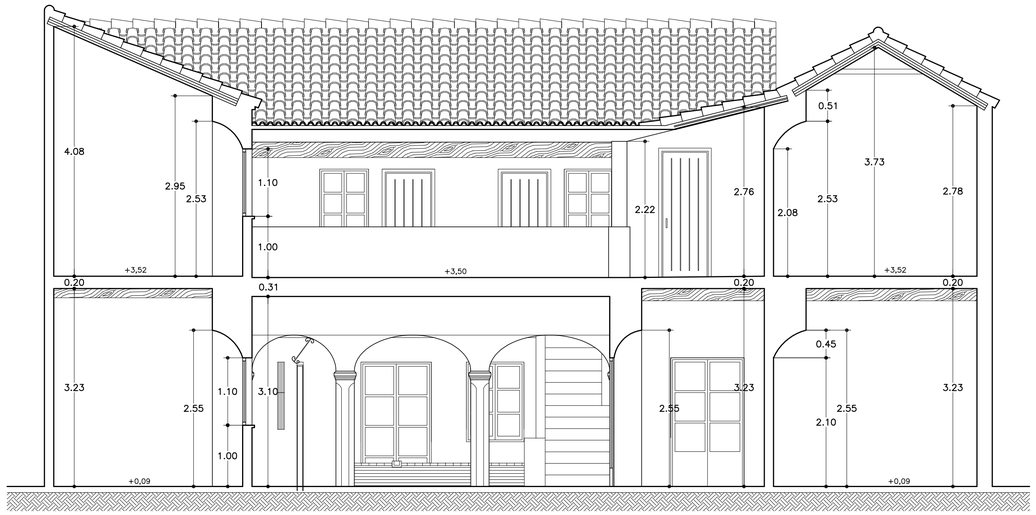

SECCION B–B'. ESTADO REFORMADO
ESCALA: 1/100

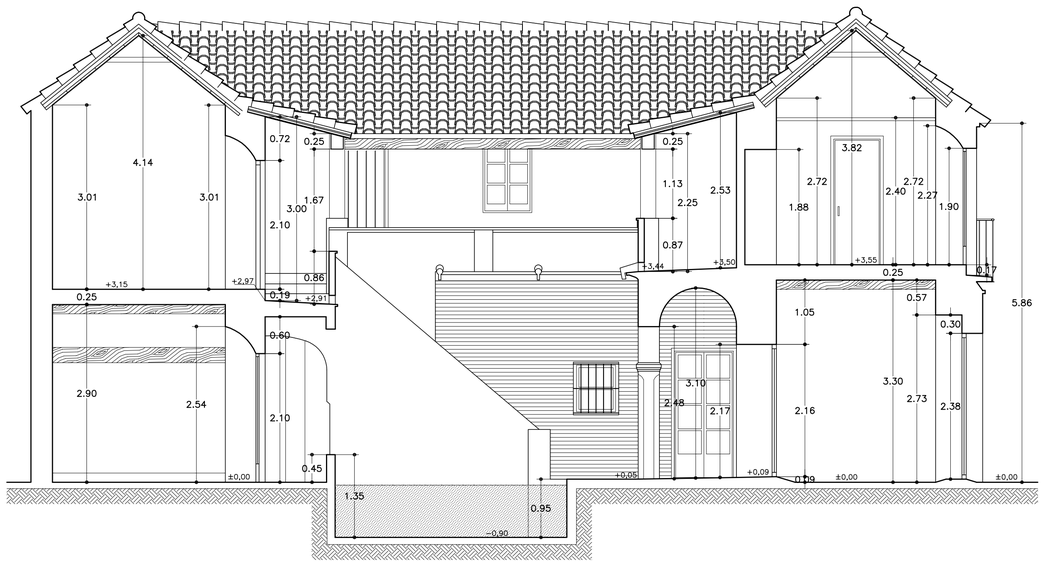

SECCION A–A'. ESTADO REFORMADO
ESCALA: 1/100

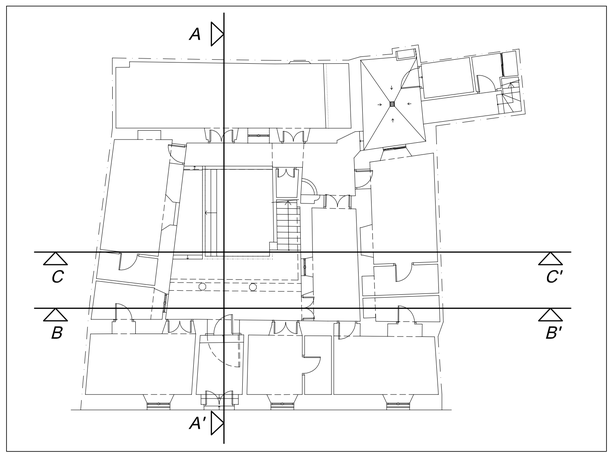

SECCIONES

PROYECTO BASICO DE REHABILITACION DE EDIFICIO
PARA HOTEL EN CALLE JUDERIA Nº3
CARMONA (SEVILLA)

PROMOTOR: ESCOBEROS 24 S.L.
PLANO:

PLANTA CASTILLETE, CUBIERTAS Y SECCIONES
ESTADO REFORMADO

ARQUITECTO: D.HONORIO JESUS AGUILAR GARCIA
PROPIETARIO: ESCOBEROS 24 S.L.

ESCALA:	Nº EXPEDIENTE:
1/50	276
FECHA:	PLANO Nº:
NOV–01	5